BIDSPHERE

Activity diagram sprint wise

Sprint 1: User Authentication & Basic Website Setup

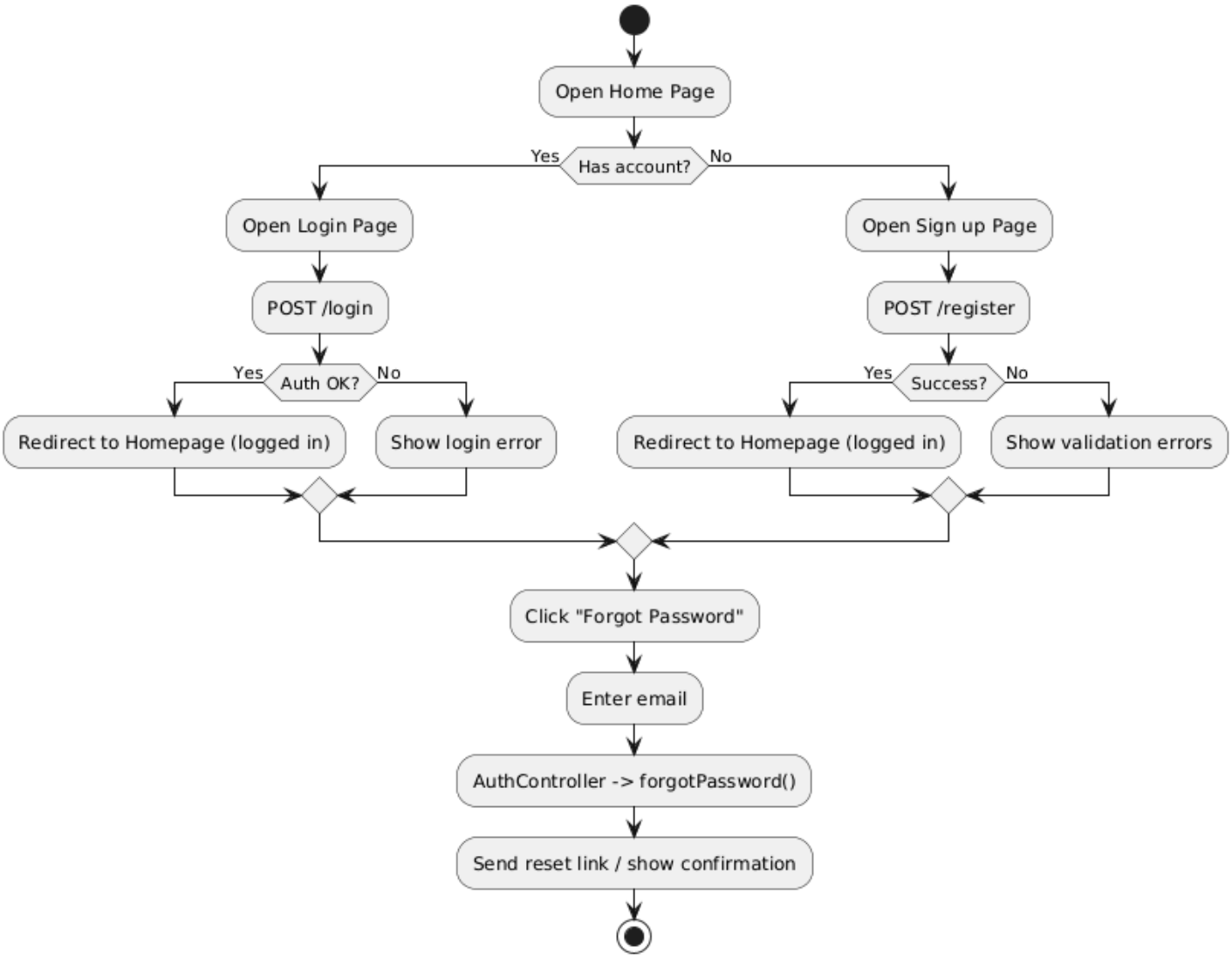

What happens:

1. **User visits homepage. They either sign up or log in.**
2. **Sign up flow: user submits registration → AuthController calls UserService to create user → on success they're redirected/logged in.**

3. **Login flow: credentials posted → UserService verifies password → success leads to a session/token; failure shows error.**
4. **Forgot password: request triggers reset email/flow.**

Sprint 2: Auction Core: Create Auction, Place Bids, Auto-Bid, UPI Integration

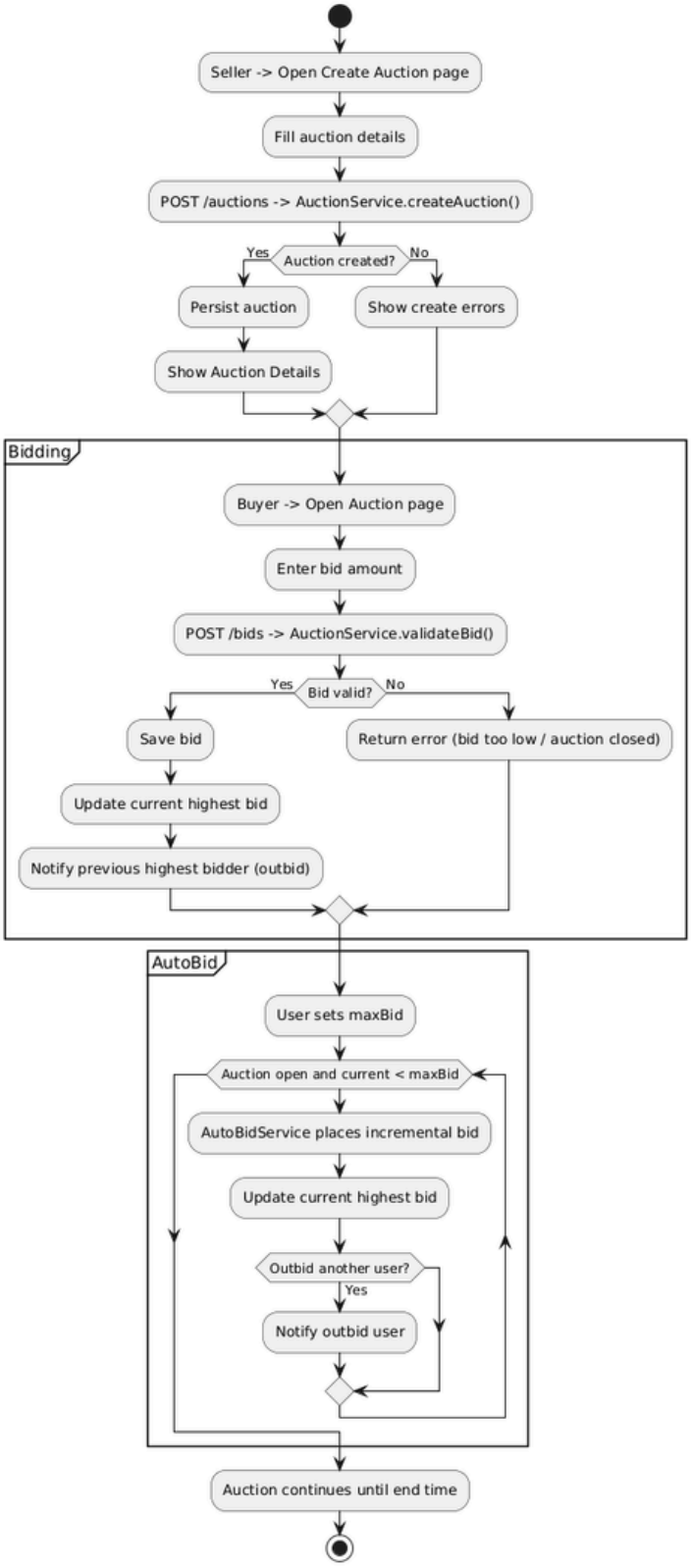

What happens :

1. **Seller creates auction → stored and displayed (auction detail page).**
2. **Buyer places a bid → system validates (amount, auction open) → stores bid if valid and updates highest bid.**
3. **Auto-bid: users can set a max bid; background auto-bid logic places incremental bids up to max when they get outbid.**
4. **Auction continues untill end time.**

Sprint3: Buyer Search & Auction Discovery

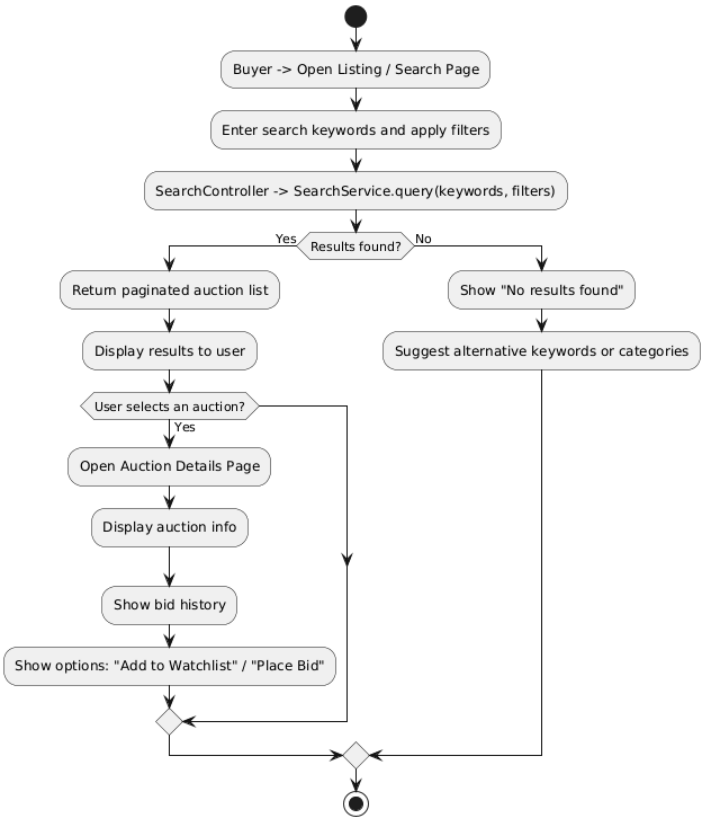

What happens

1. **Buyer can search by keywords or filter by price, category, live/verified, etc.**
2. **SearchService queries AuctionRepository and returns paginated results.**
3. **Buyer opens an auction to see details and bid history. They can add auctions to watchlist or bid directly.**

sprint 4:Winner Payment, Payment Verification & Delivery Initialization

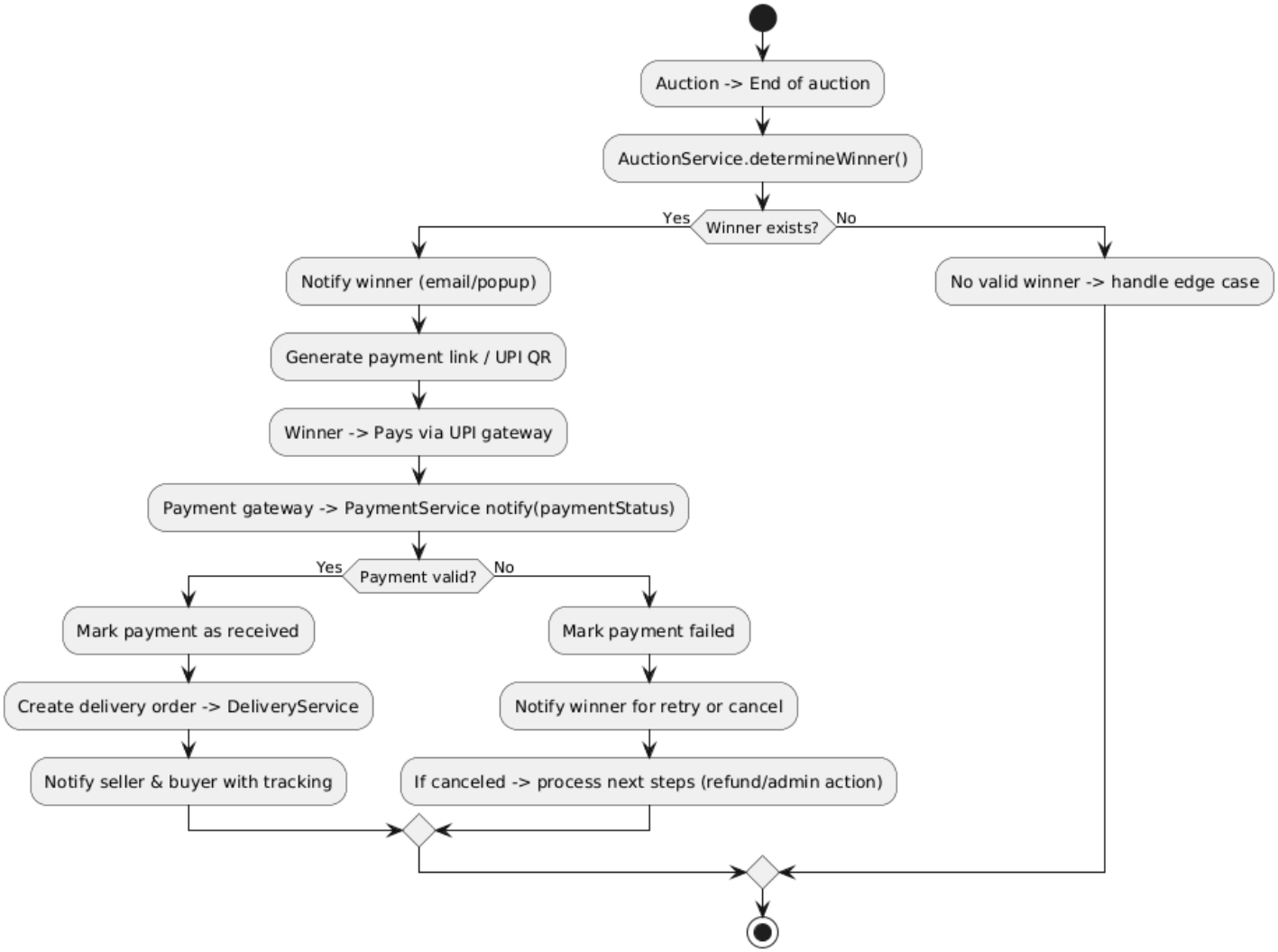

What happens

1. **When auction closes, system picks the highest valid bid as winner and notifies them.**
2. **System provides payment link/QR (UPI). The winner pays through gateway; gateway notifies PaymentService.**
3. **On successful payment, admin verification or automated checks confirm payment, and DeliveryService creates an order (shipping starts).**
4. **If payment fails, admin can follow cancellation or retry flows.**

Sprint5: was based completely on testing

Sprint 6:Admin Dashboard, Watchlist & Seller Rating

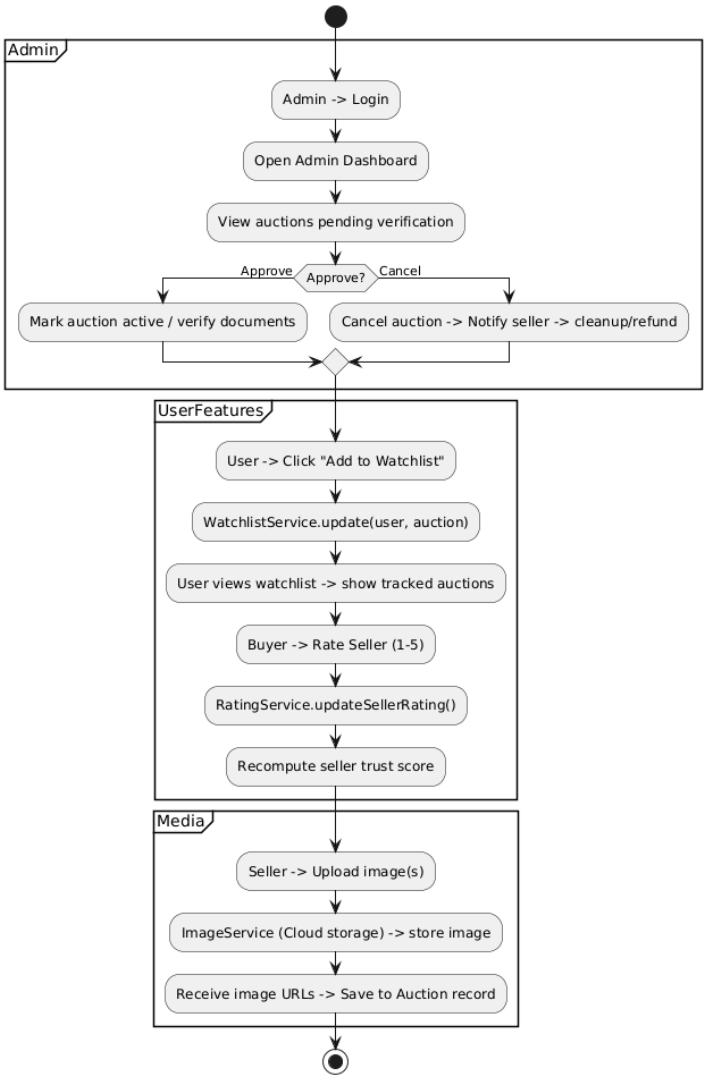

What happens

1. **Admins can log in to a dashboard, verify or cancel auctions, and confirm payments/deliveries.**
2. **Users manage a watchlist to track auctions; action updates WatchlistService/repository.**
3. **Buyers can rate sellers (1–5 stars); system stores rating and updates seller trust metrics.**
4. **Auction images are uploaded to Cloudinary (or similar) and saved as URLs in the auction records.**